

# KEAP COLLECTIVE

## Catalogue of works

The Affordable Art Fair, Brisbane Showgrounds

May 7 - 10, 2026



**KATE  
QUINN**



**EMILY  
DAY**



**ADELE  
BEVACQUA**



**PIA  
KUYKHOVEN**





## ABOUT KEAP COLLECTIVE

KEAP Collective is a colourful collaboration between Australian artists Kate Quinn, Emily Day, Adele Bevacqua and Pia Kuykhoven.

Having worked together on a variety of projects in the past, KEAP is thrilled to be bringing a vibrant collection of abstract, still life and contemporary florals to the Brisbane Affordable Art Fair for the second year running.

Kate, Emily, Adele and Pia will be showcasing a variety of works: from 20x20cm paintings, through to 1.7x1.7m.

This catalogue is a full list of works that KEAP will be showcasing at the fair. If you have any further enquiries, please contact each artist directly (see details below).

We absolutely love the opportunity to meet and get to know the people who collect our work, and we are so thrilled to be back at the Affordable Art Fair this year!

## THE AFFORDABLE ART FAIR SCHEDULE

MAY 7 - 12pm - 5pm VIP Preview  
(VIP ticket holders only, no general public access)

MAY 7 - 5pm - 9pm OPENING NIGHT

MAY 8 - 10am - 8pm open to the public

MAY 9 - 10am - 5pm open to the public

MAY 10 - 10am - 5pm open to the public

MAY 10 - 7pm online sales open  
(to be purchased through artist's websites)

**For VIP and one-entry access tickets to the fair, please contact us! Tickets are limited.**

## HOW TO PURCHASE A PIECE

Enquiries and payments can be made directly through the artists at Stand A9: either scan the QR code beside each piece, or, debit/credit cards will be accepted through a Square Eftpos machine. All pieces are sold on a first serve basis.

Once purchased, you will be able to take your piece to the complimentary bubble wrapping station, located onsite before taking it straight home!

The art fair staff can also assist you with a custom quote for local delivery if the piece is too large to take home yourself.

Please note, that not all artworks will be on display at once: if you have your eye on a particular piece and you cannot see it on display, please don't hesitate to ask one of us. We are here to help and are more than happy to bring artwork out from the onsite storage room.

If you aren't local to Brisbane and would like to purchase a piece online, each artist will be making the remaining works available online via their individual websites from 7pm, Sunday May 10.

Please contact the artist directly if you have any questions regarding online sales after the art fair.

## ARTIST CONTACT DETAILS

Kate Quinn: [katequinnart@gmail.com](mailto:katequinnart@gmail.com) or via Instagram [@katequinnart](https://www.instagram.com/katequinnart)

Emily Day: [emilydaystudio@gmail.com](mailto:emilydaystudio@gmail.com) or via Instagram [@emilydaystudio](https://www.instagram.com/emilydaystudio)

Adele Bevacqua: [hello@adelebevacqua.com](mailto:hello@adelebevacqua.com) or via Instagram [@adelebevacquaart](https://www.instagram.com/adelebevacquaart)

Pia Kuykhoven: [pia.kuy.art@gmail.com](mailto:pia.kuy.art@gmail.com) or via Instagram [@pia.kuykhoven.artist](https://www.instagram.com/pia.kuykhoven.artist)

# KATE QUINN



I am a fulltime artist and mother of three teenagers from Brisbane, where I create from a tiny, abundant home studio. I am a still life oil painter, with a particular focus on capturing the beauty of flowers, ceramics, textiles, and everyday household items. I dabble in landscapes and portraiture from time to time, but still life is my first love and primary focus. My art is inspired by my surroundings in nature, my garden and home, and the everyday scenes I encounter.

Before pursuing my passion for painting, I worked as a domestic violence specialist social worker. After dabbling as a hobby artist for many years, I decided to turn my attention to painting more seriously in 2020, and in 2022 left social work to paint full time. In addition to creating my own originals, prints, clothing and homewares, I also teach art classes from my studio, and co-run an art teaching business, Bloom Art Experiences with fellow KEAP Collective artist, Emily Day. Through this business, we bring floral still life painting workshops to beautiful locations across Australia, giving others the opportunity to learn and create art in inspiring settings.

My art career breakthrough moment came when I won the 'Jumbled Art Superstar' competition a few years ago, and this has led to many other creative opportunities. I exhibit my art in regional and city galleries and stores, at Affordable Art Fairs in Brisbane, Sydney and Melbourne, and directly to customers through my website and Instagram.

I am very much looking forward to being part of the KEAP Collective's exhibition at the Affordable Art Fair in Brisbane. I hope to see you there!

[www.katequinnart.com](http://www.katequinnart.com) / [@katequinnart](https://www.instagram.com/katequinnart)





**KATE QUINN**

'Earthenry' 2026  
103 x 123cm, oil on canvas  
American Ash timber frame

**\$4990**



**KATE QUINN**

'Fade Into You' 2026  
93 x 123cm, oil on canvas  
American Ash timber frame

**\$4390**



**KATE QUINN**

'Never Ending Story' 2026  
79 x 103cm, oil on canvas  
American Ash timber frame

**\$3390**



**KATE QUINN**

'Steal The Light' 2026  
79 x 103cm, oil on canvas  
American Ash timber frame

**\$3390**



**KATE QUINN**

'Moonlight Shadow' 2026  
79 x 103cm, oil on canvas  
American Ash timber frame

**\$3390**



**KATE QUINN**

'Promise' 2026  
83 x 83cm, oil on canvas  
American Ash timber frame

**\$2790**



'Harmony 1' 2026



'Harmony 2' 2026

**KATE QUINN**

DIPTYCH - only sold as a pair, can be hung four ways  
63 x 63cm each, oil on canvas  
American Ash timber frame

**\$3380 for both**



**KATE QUINN**  
'Heartbreak' 2026  
61 x 69cm, oil on canvas  
American Ash timber frame

**\$1790**



**KATE QUINN**  
'Love Changes Everything' 2026  
61 x 69cm, oil on canvas  
American Ash timber frame

**\$1790**



**KATE QUINN**  
'Enclave' 2026  
61 x 69cm, oil on canvas  
American Ash timber frame

**\$1790**



**KATE QUINN**  
'All I Need' 2026  
61 x 69cm, oil on canvas  
American Ash timber frame

**\$1790**



**KATE QUINN**

'Solace' 2026  
61 x 69cm, oil on canvas  
American Ash timber frame

**\$1790**



**KATE QUINN**

'Wish You Were Here' 2026  
53 x 63cm, oil on canvas  
American Ash timber frame

**\$1390**



**KATE QUINN**

'Now And Later' 2026  
33 x 43cm, oil on canvas  
American Ash timber frame

**\$740**



**KATE QUINN**

'Dive' 2026  
33 x 43cm, oil on canvas  
American Ash timber frame

**\$740**



**KATE QUINN**

'Angus' 2026  
33 x 33cm, oil on canvas  
American Ash timber frame

**\$620**



**KATE QUINN**

'Doug' 2026  
33 x 33cm, oil on canvas  
American Ash timber frame

**\$620**



**KATE QUINN**

'Gordon' 2026  
33 x 33cm, oil on canvas  
American Ash timber frame

**\$620**



**KATE QUINN**

'Patoot' 2026  
33 x 43cm, oil on canvas  
American Ash timber frame

**\$740**



**KATE QUINN**

'Simple Things' 2026  
33 x 33cm, oil on canvas  
American Ash timber frame

**\$620**



**KATE QUINN**

'Silver Lining' 2026  
28 x 28cm, oil on canvas  
American Ash timber frame

**\$520**



**KATE QUINN**

'Nellie's Jug' 2026  
28 x 28cm, oil on canvas  
American Ash timber frame

**\$520**



**KATE QUINN**

'True Colours' 2026  
28 x 28cm, oil on canvas  
American Ash timber frame

**\$520**

# EMILY DAY



Hi there!

I am a painter based in Brisbane, where I live with my husband, two daughters and our 14 year old rescue dog. I have been painting full time since 2019, having made a career change from architecture, after a 6 month road trip around Australia. My studio has beautiful views out to the hills, and I love the little oasis that the space offers for me (and my kids!) to create in.

In my practice, I use acrylics to paint tangled florals, still life arrangements and interior scenes. My passion lies in creating art that is quietly grounded in the present; familiar pieces that live with you through every season of life. The best part of my job is connecting with the people who resonate with my work.

My paintings are constructed in layers of loose brush work, while gradually building up areas of detail until I think the piece is complete. I frequently draw back on my design skills by stitching together photos, sketches and memories to create imagined compositions.

I also co-run a business called Bloom Art Experiences with Kate! We host bespoke, in-person workshops around Australia that share in the joy of painting and offer online painting courses as well.

I am so thrilled to be joining Kate, Adele and Pia in KEAP Collective and I can't wait to say hello at the Affordable Art Fair in Brisbane!

[www.studioemilyday.com](http://www.studioemilyday.com) / [ee\\_milydaystudio](https://www.instagram.com/ee_milydaystudio)

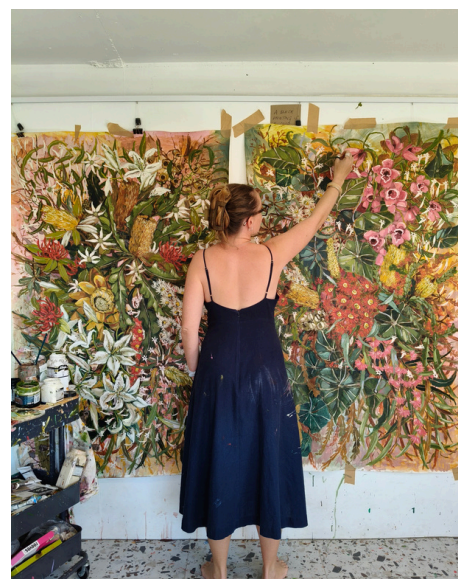



**EMILY DAY**

'Subtropics 1' 2026  
93 x 143cm, acrylic on canvas  
Natural Oak timber frame

**\$6200**



**EMILY DAY**

'Subtropics 2' 2026  
93 x 143cm, acrylic on canvas  
Natural Oak timber frame

**\$6200**



**EMILY DAY**

'The More You Look' 2026  
93 x 143cm, acrylic on canvas  
Natural Oak timber frame

**\$6200**



**EMILY DAY**

'The More You Find' 2026  
93 x 143cm, acrylic on canvas  
Natural Oak timber frame

**\$6200**



**EMILY DAY**

'A Grounding' 2026  
83 x 103cm, acrylic on canvas  
Natural Oak timber frame

**\$3800**



**EMILY DAY**

'Travelling Feet' 2026  
83 x 103cm, acrylic on canvas  
Natural Oak timber frame

**\$3800**



**EMILY DAY**

'Guiding Light' 2026  
83 x 103cm, acrylic on canvas  
Natural Oak timber frame

**\$3800**



**EMILY DAY**

'Restless Heart' 2026  
79 x 103cm, acrylic on canvas  
Flooded gum timber frame

**\$3600**



**EMILY DAY**

'Worlds Above' 2026  
79 x 103cm, acrylic on canvas  
Flooded gum timber frame

**\$3600**



**EMILY DAY**

'Here & Now' 2026  
79 x 103cm, acrylic on canvas  
Flooded gum timber frame

**\$3600**



**EMILY DAY**

'Skyfall 1' 2026  
103 x 143cm, acrylic on canvas  
Natural Oak timber frame

**\$6200**



**EMILY DAY**

'Skyfall 2' 2026  
103 x 143cm, acrylic on canvas  
Natural Oak timber frame

**\$6200**



**EMILY DAY**

'Living Wildly' 2026  
93 x 103cm, acrylic on canvas  
Natural Oak timber frame

**\$3900**



**EMILY DAY**

'Look Outside' 2026  
88 x 88cm, acrylic on canvas  
Natural Oak timber frame

**\$3500**



**EMILY DAY**

'Summer Rain' 2026  
33 x 43cm, acrylic on canvas  
Flooded gum timber frame

**\$750**



**EMILY DAY**

'Winter Winds' 2026  
33 x 43cm, acrylic on canvas  
Flooded gum timber frame

**\$750**



**EMILY DAY**

'Collectors Edition 1' 2025  
33 x 33cm, acrylic on board  
Natural Oak timber frame

**\$620**



**EMILY DAY**

'Tangled 1' 2026  
20 x 20cm, acrylic on canvas  
30 x 30cm raw oak frame with glass

**\$450**



**EMILY DAY**

'Collectors Edition 2' 2026  
33 x 33cm, acrylic on board  
Natural Oak timber frame

**\$620**



**EMILY DAY**

'Collectors Edition 3' 2026  
33 x 33cm, acrylic on board  
Natural Oak timber frame

**\$620**



**EMILY DAY**

'Tangled 2' 2026  
20 x 20cm, acrylic on canvas  
30 x 30cm raw oak frame with glass

**\$450**



**EMILY DAY**

'Collectors Edition 4' 2026  
33 x 33cm, acrylic on board  
Natural Oak timber frame

**\$620**



**EMILY DAY**

'Little Things 1' 2026  
23 x 23cm, acrylic on canvas  
Flooded gum timber frame

**\$400**



**EMILY DAY**

'Title' 2026  
23 x 23cm, acrylic on canvas  
Flooded gum timber frame

**\$400**

# ADELE BEVACQUA



Hello!

I'm Adele, an Australian artist based in Brisbane specialising in heavily textured abstract expressionist paintings, with a passion for colour and movement.

Living in vibrant India for six months as part of my fashion degree saw me fall in love with colour and the way it reflected joy across circumstances, something I continue to explore today in all my pieces. Returning home, I dove back into painting and fell in love with the constant exploration this art form takes both the artist and their audience on. I love interpreting light, movement and emotion through layers of expressive strokes and marks, and am obsessed with this creative process.

But most importantly, I love creating beautiful paintings that make people feel at home. And make a house feel like a home. That emotional connection when you look at something and feel at peace, that's what I aim for. I try not to take life or art too seriously, my paintings are fun to create and I hope the viewer feels this too.

Outside the studio, I'm with my crew: my incredible husband Ace and our three wild little ones who keep life very full (and fun). Ace and I also run House of Aya together - our fashion label where we turn my artwork into vibrant pyjamas, all made ethically in India.

I can't wait to meet you all at the Affordable Art Fair in Brisbane!

[www.adelebevacqua.com](http://www.adelebevacqua.com) / [@adelebevacqua](https://www.instagram.com/adelebevacqua)

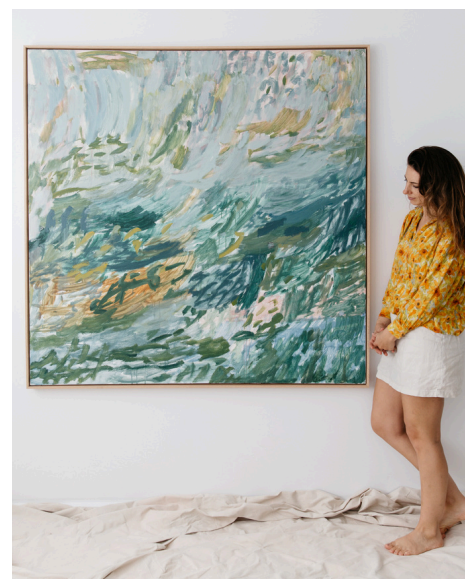



**ADELE BEVACQUA**

'After the rain' 2026  
173 x 173cm, acrylic on canvas  
Natural Oak timber frame

**\$7500.00**



**ADELE BEVACQUA**

'Jardin' 2026  
173 x 173cm, acrylic on canvas  
Natural Oak timber frame

**\$7500.00**

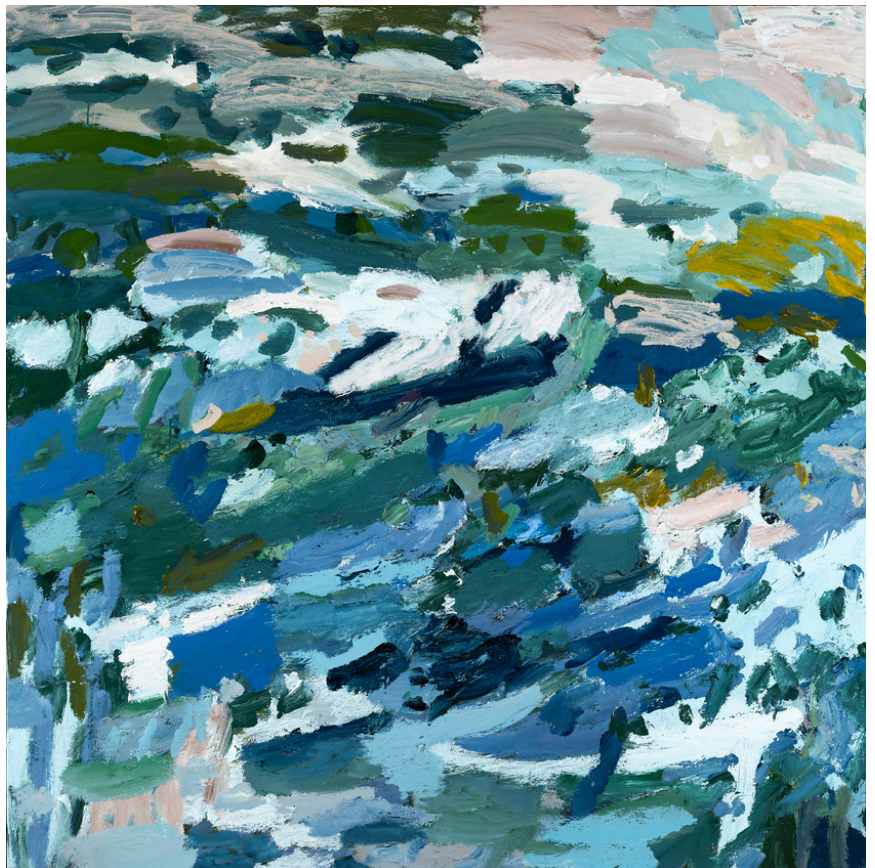



**ADELE BEVACQUA**

'Elsewhere' 2026  
123 x 153cm, acrylic on canvas  
Natural Oak timber frame

**\$4500.00**



**ADELE BEVACQUA**

'Time away' 2026  
153 x 123cm, acrylic on canvas  
Natural Oak timber frame

**\$4500.00**



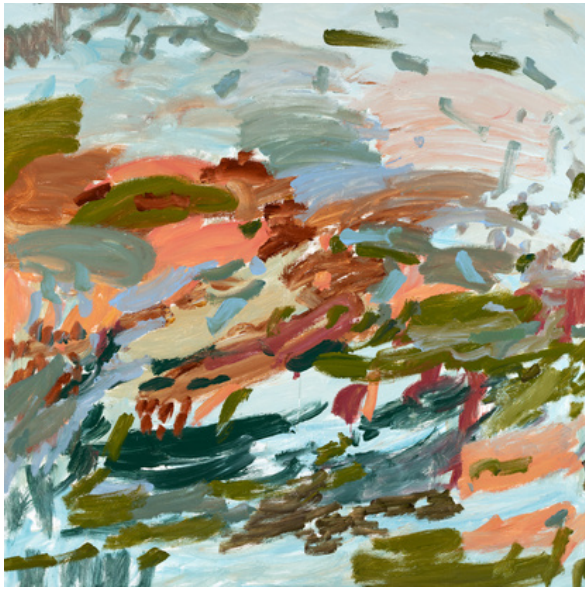

**ADELE BEVACQUA**

'Grace' 2026  
153 x 153cm, acrylic on canvas  
Natural Oak timber frame

**\$5500.00**



**ADELE BEVACQUA**

'Winter' 2026  
153 x 153cm, acrylic on canvas  
Natural Oak timber frame

**\$5500.00**

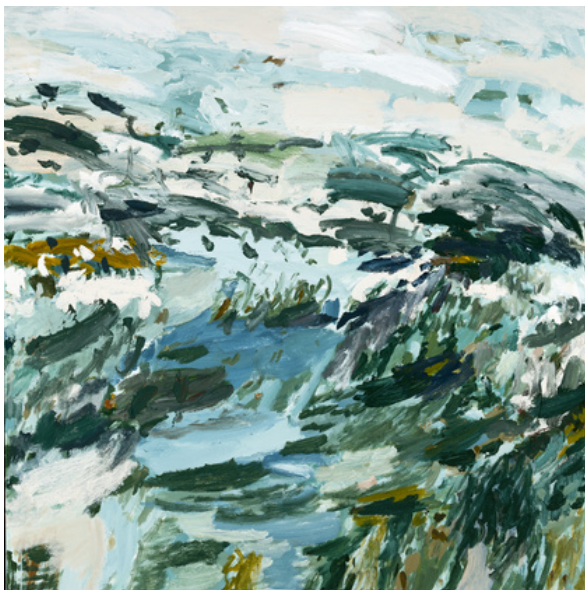

**ADELE BEVACQUA**

'Sisters beach' 2026  
153 x 153cm, acrylic on canvas  
Natural Oak timber frame

**\$5500.00**



**ADELE BEVACQUA**

'Flower girl' 2026  
153 x 153cm, acrylic on canvas  
Natural Oak timber frame

**\$5500.00**



**ADELE BEVACQUA**

'Lumiere' 2026  
153 x 153cm, acrylic on canvas  
Natural Oak timber frame

**\$5500.00**



**ADELE BEVACQUA**

'Seasonal' 2025  
153 x 153cm, acrylic on canvas  
Natural Oak timber frame

**\$5500.00**

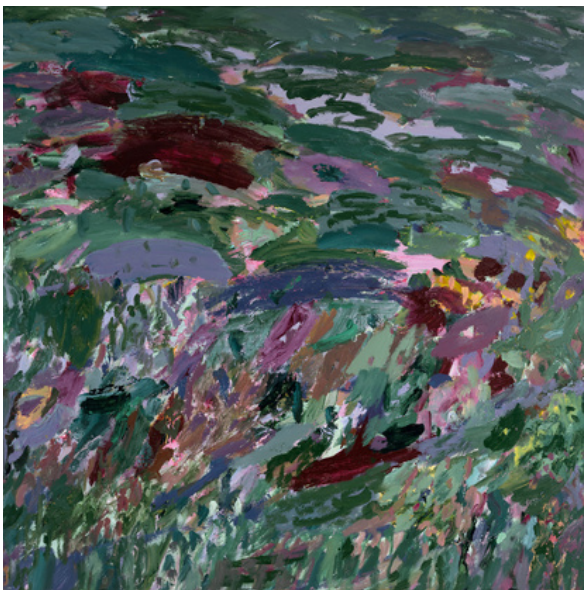

**ADELE BEVACQUA**

'Floral symphony' 2025  
143 x 143cm, acrylic on canvas  
Natural Oak timber frame

**\$4900.00**

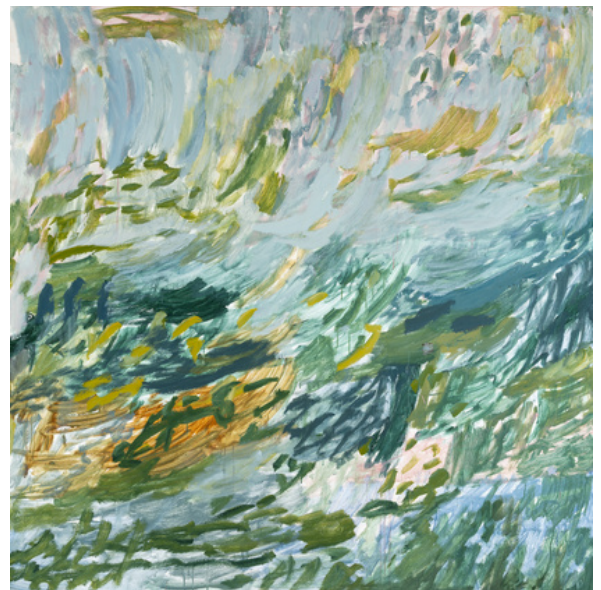

**ADELE BEVACQUA**

'North Star' 2026  
153 x 153cm, acrylic on canvas  
Natural Oak timber frame

**\$5500.00**



**ADELE BEVACQUA**

'Fields of blush' 2025  
143 x 143cm, acrylic on canvas  
Natural Oak timber frame

**\$4900.00**



**ADELE BEVACQUA**

'Beau' 2025  
133 x 133cm, acrylic on canvas  
Natural Oak timber frame

**\$3900.00**

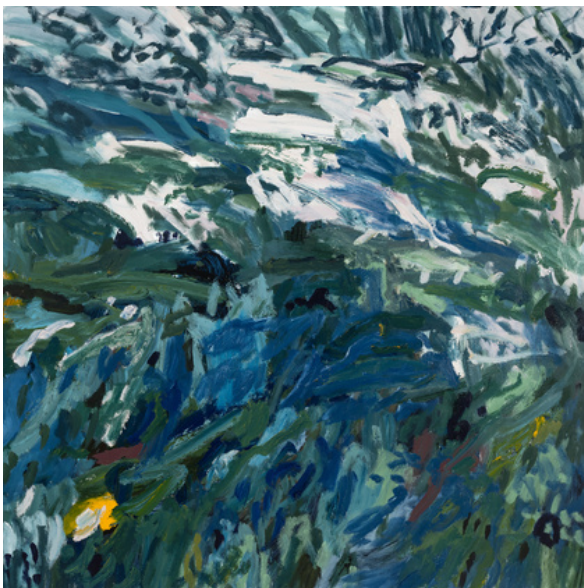

**ADELE BEVACQUA**

'An afternoon of swimming' 2025  
133 x 133cm, acrylic on canvas  
Natural Oak timber frame

**\$3900.00**

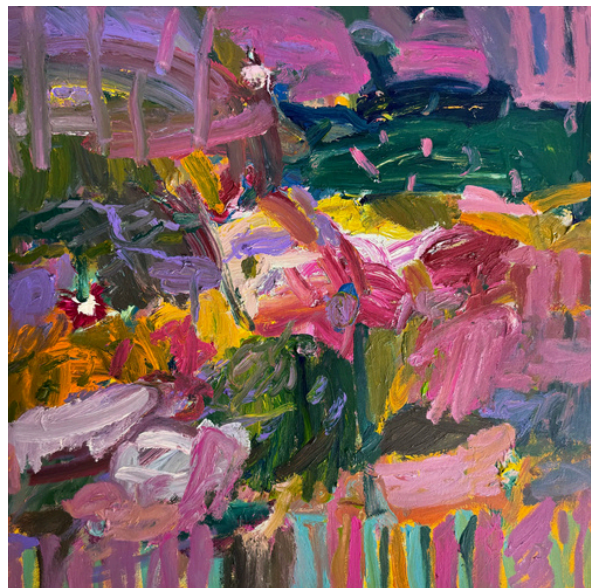

**ADELE BEVACQUA**

'Found' 2024  
123 x 123cm, acrylic on canvas  
Natural Oak timber frame

**\$3500.00**



**ADELE BEVACQUA**

'Dusty days' 2026  
123 x 123cm, acrylic on canvas  
Natural Oak timber frame

**\$3500.00**

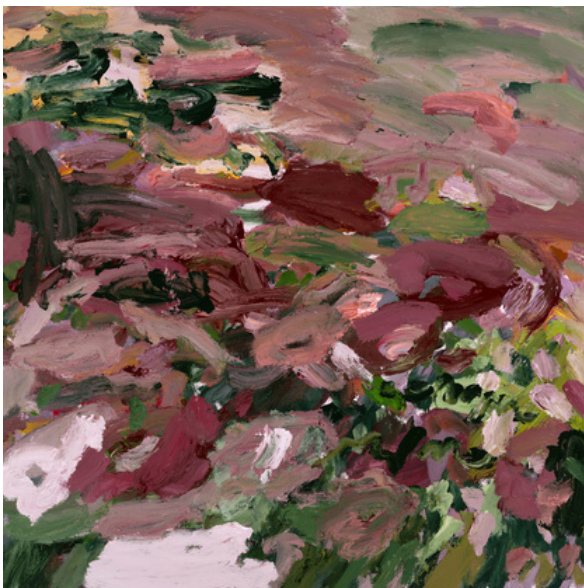

**ADELE BEVACQUA**

'From the garden' 2026  
123 x 123cm, acrylic on canvas  
Natural Oak timber frame

**\$3500.00**



**ADELE BEVACQUA**

'Midst' 2025  
123 x 123cm, acrylic on canvas  
Natural Oak timber frame

**\$3500.00**



**ADELE BEVACQUA**

'Green grass' 2025  
103 x 103cm, acrylic on canvas  
Natural Oak timber frame

**\$2500.00**



**ADELE BEVACQUA**

'Into the mountain' 2026  
103 x 103cm, acrylic on canvas  
Natural Oak timber frame

**\$2500.00**

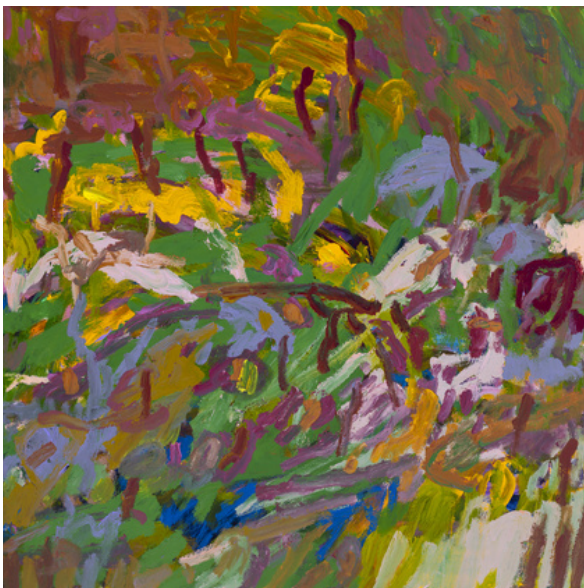

**ADELE BEVACQUA**

'Sunshine' 2024  
103 x 103cm, acrylic on canvas  
Natural Oak timber frame

**\$2500.00**

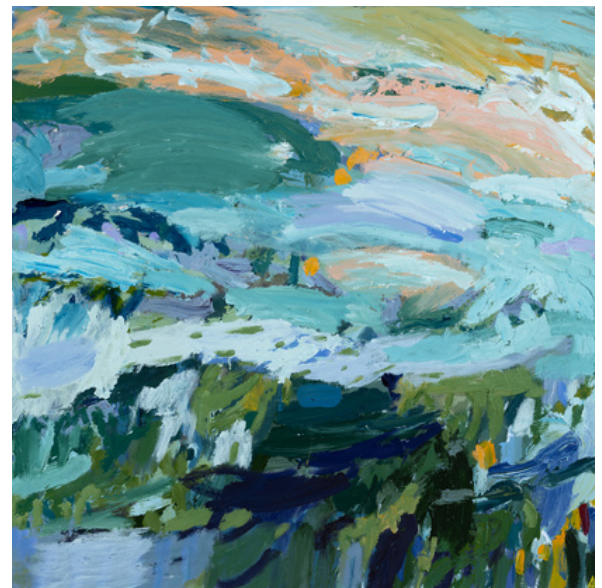

**ADELE BEVACQUA**

'Bushwalk' 2026  
103 x 103cm, acrylic on canvas  
Natural Oak timber frame

**\$2500.00**



**ADELE BEVACQUA**

'The bouquet' 2026  
83 x 83cm, acrylic on canvas  
Natural Oak timber frame

**\$1800.00**



**ADELE BEVACQUA**

'Just because' 2026  
83 x 83cm, acrylic on canvas  
Natural Oak timber frame

**\$1800.00**

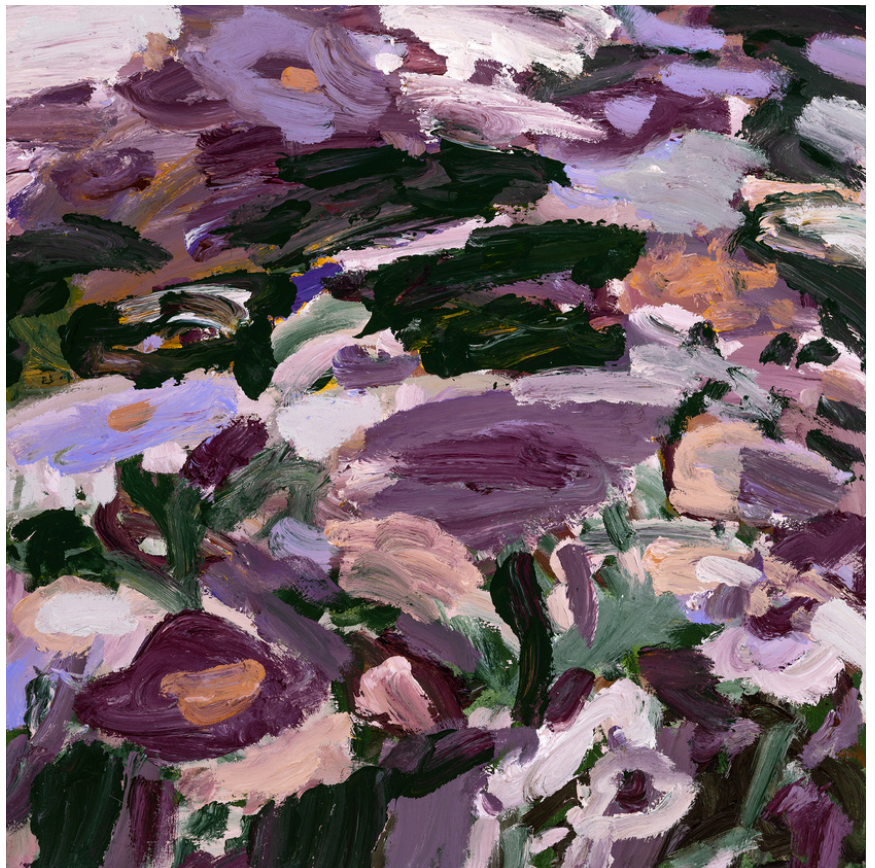

# PIA KUYKHOVEN



I'm a contemporary artist based in the southern suburbs of Adelaide, working full-time from my backyard studio surrounded by a flourishing garden. I was born and raised in Adelaide, and after time living abroad, I returned home to pursue a creative life that weaves together my love of nature, art, and memory.

Originally trained as a landscape designer, my deep connection to gardens began in childhood. One of my earliest influences was my great aunt's cottage garden—an enchanting place full of colour, scent, and story. From taking cuttings as a kid to transforming the broken concrete of my childhood wharf into a garden, I've always used plants to make meaning and beauty from my surroundings. Today, I work fluidly between acrylic painting and hand built ceramics, moving between mediums as a natural part of my process.

My vibrant floral still life and nostalgic ceramics are rooted in memory and place. Painting and ceramics constantly inform each other—they're in ongoing conversation. Familiar domestic objects—like teacups, platters, and vases—frequently appear in my work, not just as props, but as vessels of story and connection. My work is tactile and intentionally marked — brushstrokes, impressions, and textures reveal the history of each piece.

Bold, bright, and rhythmic, I build my work through layers of intuitive mark making, shaped by a process of adding and pruning—much like gardening. I create with the hope that my pieces offer comfort, beauty, and quiet drama. I like to think of them not just as artworks, but as future heirlooms—objects that carry memories. I can't wait to join KEAP at the Affordable Art Fair in Brisbane!

[www.piakuykhoven.art](http://www.piakuykhoven.art) / [@pia.kuykhoven.artist](https://www.instagram.com/pia.kuykhoven.artist)

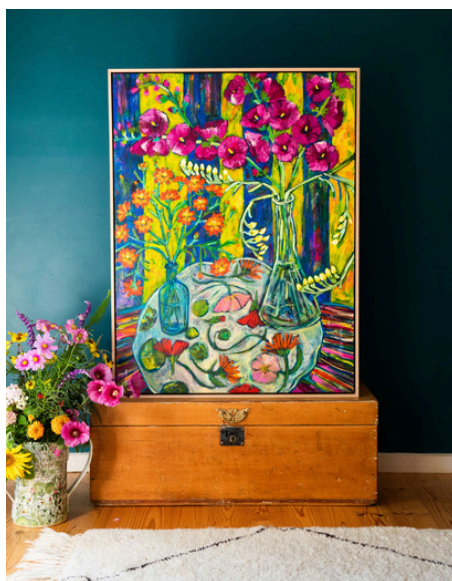



**PIA KUYKHOVEN**

'Paradise' 2026  
123 x 167cm, acrylic on canvas  
Raw Oak timber frame

**\$7,250.00**



**PIA KUYKHOVEN**

'In To The Garden We Will Go'  
2025  
158 x 167cm, acrylic on canvas  
Raw Oak timber frame

**\$9,650.00**



**PIA KUYKHOVEN**

'Everything Always' 2026  
125 x 167cm, acrylic on canvas  
Raw Oak timber frame

**\$7,250.00**



**PIA KUYKHOVEN**

'Kitchen Garden' 2026  
125 x 94cm, acrylic on canvas  
Raw Oak timber frame

**\$4,250.00**



**PIA KUYKHOVEN**

'Autumn Star' 2026  
153x 153cm, acrylic on canvas  
Raw Oak timber frame

**\$7,400.00**



**PIA KUYKHOVEN**

'Slowly Into Spring' DIPTYCH 2026  
125x 94cm EACH, acrylic on canvas  
Raw Oak timber frame

**\$8,250.00** only sold as pair



**PIA KUYKHOVEN**

'Asteria' 2026  
125 x 125cm, acrylic on canvas  
Raw Oak timber frame

**\$5,400.00**



**PIA KUYKHOVEN**

'Atremis' 2026  
125x 125cm, acrylic on canvas  
Raw Oak timber frame

**\$5,400.00**



**PIA KUYKHOVEN**

'The Long Weekend' 2026  
104 x 104cm, acrylic on canvas  
Natural Oak timber frame

**\$3,950.00**



**PIA KUYKHOVEN**

'An Easy & Enjoyable Morning With Flowers' 2026  
104 x 104cm, acrylic on canvas  
Natural Oak timber frame

**\$3,950.00**



**PIA KUYKHOVEN**

'Velvet Night' 2026  
94x 94cm, acrylic on canvas  
Natural Oak timber frame

**\$3,450.00**



**PIA KUYKHOVEN**

'Dreamlight' 2026  
94 x 94cm, acrylic on canvas  
Natural Oak timber frame

**\$3,450.00**

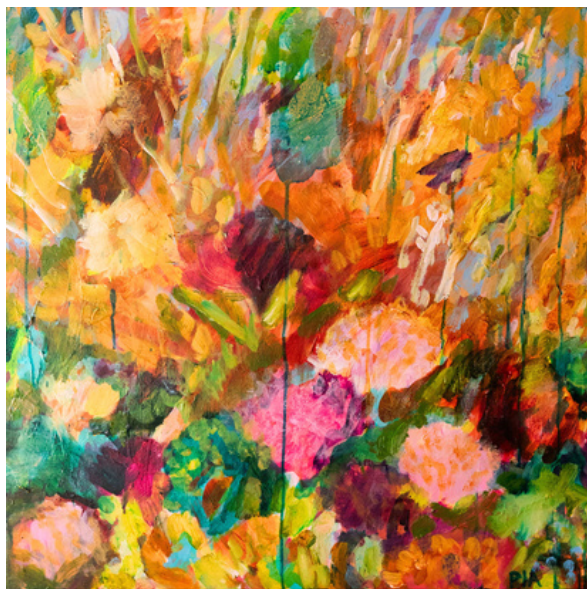

**PIA KUYKHOVEN**

'Sweetheart' 2026  
79 x 79cm, acrylic on canvas  
Natural Oak timber frame

**\$2,400.00**

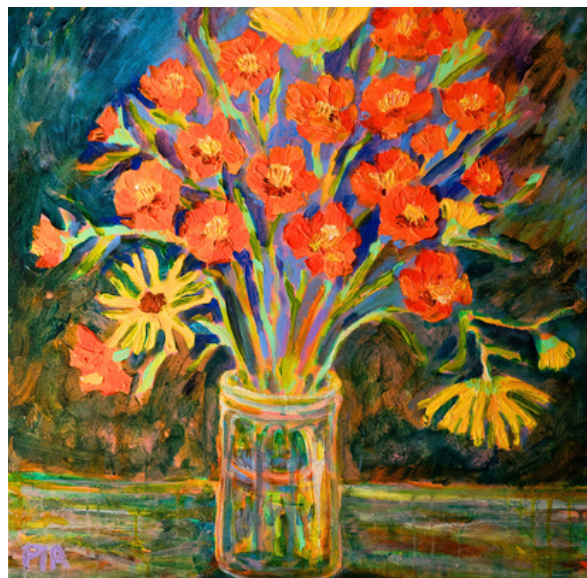

**PIA KUYKHOVEN**

'Marigold' 2026  
79 x 79cm, acrylic on canvas  
Natural Oak timber frame

**\$2,400.00**



**PIA KUYKHOVEN**

'Welcome Home' 2026  
104 x 79cm, acrylic on canvas  
Natural Oak timber frame

**\$3,300.00**



**PIA KUYKHOVEN**

'Together' 2026  
104 x 79cm, acrylic on canvas  
Natural Oak timber frame

**\$3,300.00**

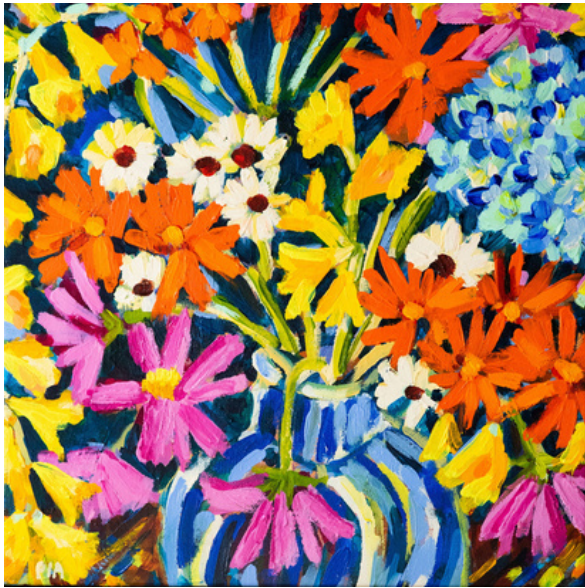

**PIA KUYKHOVEN**

'Night Garden #1' 2026  
54 x 54cm, acrylic on canvas  
Natural Oak timber frame

**\$1,600.00**



**PIA KUYKHOVEN**

'Dream Daisies' 2026  
94 x 94cm, acrylic on canvas  
Natural Oak timber frame

**\$3,450.00**



**PIA KUYKHOVEN**

'Night Flowers #2' 2026  
104 x 79cm, acrylic on canvas  
Natural Oak timber frame

**\$3,300.00**

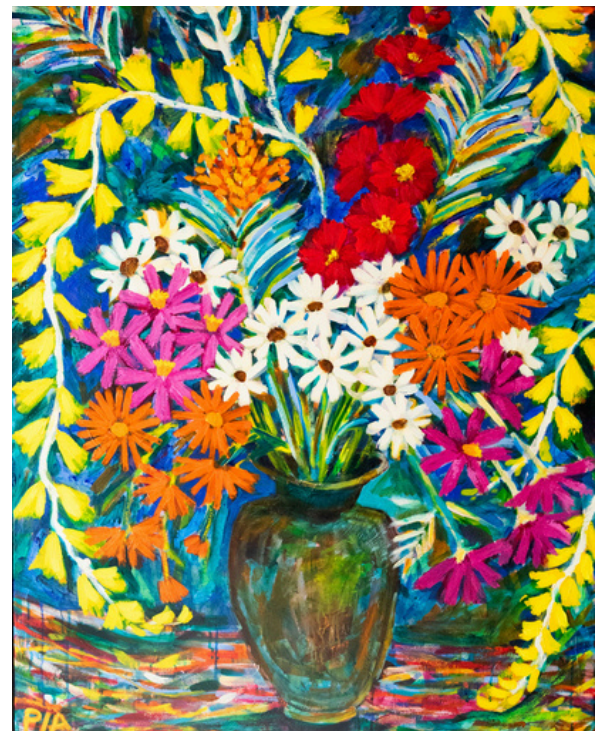

**PIA KUYKHOVEN**

'Night Flowers #3' 2026  
125 x 94cm, acrylic on canvas  
Natural Oak timber frame

**\$4,250.00**



**PIA KUYKHOVEN**

'Wild' 2026  
125 x 125cm, acrylic on canvas  
Natural Oak timber frame

**\$5,400.00**



**PIA KUYKHOVEN**

'Calendula Rising' 2025  
110 x 167cm, acrylic on canvas  
Natural Oak timber frame

**\$6,950.00**



**PIA KUYKHOVEN**

'Forever' 2026  
104 x 104cm, acrylic on canvas  
Natural Oak timber frame

**\$3,950.00**



**PIA KUYKHOVEN**

'Flower Song' DIPTYCH 2026  
125 x 94cm EACH, acrylic on canvas  
Raw Oak timber frame

**\$8,250.00** only sold as a pair



**PIA KUYKHOVEN**

'The Secret Vase Society' 2025  
113x 167cm, acrylic on canvas  
Natural Oak timber frame

**\$6,950.00**



**PIA KUYKHOVEN**

'Rose' 2026  
154 x 54cm, acrylic on canvas  
Natural Oak timber frame

**\$1,600.00**



**PIA KUYKHOVEN**

'Floral Sequence' 2026  
104 x 104cm, acrylic on canvas  
Natural Oak timber frame

**\$3,950.00**



**PIA KUYKHOVEN**

'Afternoon' 2026  
125 x 94cm, acrylic on canvas  
Natural Oak timber frame

**\$4,250.00**



**PIA KUYKHOVEN**

'Cleopatra' 2026  
125 x 85cm, acrylic on canvas  
Natural Oak timber frame

**\$3,950.00**

